

New Student Scholarships

	Annual Amount	Full-Time*	Part-Time*	Credits Completed	Age	Gender	GPA
Ira Darwin Johnson Scholarship Marinette HS graduates with economic need and appreciation for financial support for a university education. Must have at least one recommendation from Marinette High School teacher.	\$275	x	x				2.5
Shirley Evans Memorial Scholarship Marinette HS graduates, active in student organizations with bachelor degree plans.	\$250	x	x				
Phi Theta Kappa New Student Academic Excellence Scholarship Must have graduated from high school with honors.	\$200	x					3.0

Continuing Student Scholarships

Molander Family UWS Guaranteed Transfer Scholarship Must be enrolled in the Guaranteed Transfer Program pursuing a bachelor's degree in education, nursing, engineering, forestry, physical or biological sciences or agriculture. Must maintain a 3.0 GPA to receive spring award.	2 @ \$1400	x					3.0
Farmers & Merchants Education Scholarship Must be a student planning to pursue a career in education.	\$1000	x	x				3.0
Don & Paul Neverman PE, Health and Wellness Scholarship Awarded by physical education faculty to students who excel in physical education academic programs.	\$700	x					
C.W. Richards Memorial Natural Sciences Scholarship Must have a 3.0 GPA in natural sciences and a declared major in natural sciences with recommendation of one natural sciences instructor at UW-Marinette.	\$350	x					3.0
Louis W. Staudenmaier Academic Performance Scholarship Must live within 25 miles of Marinette, Wisconsin. Based on academic performance.	2 @ \$500	x					2.5
Allen Bedrosian Memorial Science Scholarship Must be pursuing a bachelor's degree in a science-related field.	\$400	x		30			3.3
William Reines Environmental Scholarship Must be Marinette HS graduate and demonstrate active interest in environmental issues.	\$300	x		30			
Herta F. Gerend Memorial Scholarship A 3.0 GPA must be attained during the fall semester to receive the spring award.	\$250	x		20			3.3
Joseph J. "Ping Pong Joe" Gerend Memorial Scholarship A 3.0 GPA must be attained during the fall semester to receive the spring award.	\$250	x		20			3.3
Lyle Espenscheid Mathematics Scholarship For students who have done well in 1 remedial mathematics course and are taking more mathematics courses.	\$250	x	x				2.5
Phi Theta Kappa Nathan and Jennifer Pollard Memorial Academic Excellence Scholarship Must be a member of Phi Theta Kappa Honors Society, have earned 12 credits at UW-Marinette and show evidence of community service.	\$100	x	x	12			3.5
Mary L. Staudenmaier Community Service Scholarship Must be a student with financial need who intends to make a difference in the world.	\$500-\$1000	x		15			3.3

New or Continuing Student Scholarships

UW-Marinette Foundation Board Community Leadership Scholarship For students in Marinette or Menominee counties. Must demonstrate involvement as community leaders and volunteers.	\$3000	x					
Merritt Bauman Memorial Engineering Scholarship Must be pursuing a pre-engineering curriculum. Renewable up to three years.	2 @ +/- \$3000	x	x				3.0
Burke Memorial "New Direction" Scholarship Must carry a 6-credit minimum load. Available to students who demonstrate (through essay) that pursuing a college education is a change in direction in their lives involving risks and overcoming challenges. Renewable for 2 years.	\$1000	x	x				3.0
Grace Kirmse Scholarship Must be a Marinette High School graduate of high academic standing who participates in extra curricular activities.	\$500	x					3.0
William and Marilyn Swanson Menominee County Scholarship For residents of Menominee County, Michigan. Based on financial need.	3 @ \$1000	x					
Dale N. Olson Scholarship Funds may only be applied to tuition fees. Award is granted based on financial need.	3 @ \$830	x	x				
Barb Neverman Memorial Community Service Scholarship Must be actively involved in community service organizations and events.	\$800	x	x				3.0
Ansul/Tyco Scholarships For students pursuing the Associate of Arts and Science degree. Recipient need not be employed at Ansul/Tyco but priority given to Ansul employees or their family members and to students pursuing a business or engineering major. The award is for one year. Recipients may reapply after the first year.	TBD	x	x				3.0
Stephenson National Bank & Trust Traditional Student Scholarship Based on academic performance.	\$500	x					2.5
Marinette Women's Club Scholarship Based on academic record, leadership qualities and school and community involvement.	\$400	x				F	
Karl Schmidt Unisia Family Scholarship Exclusively for Karl Schmidt Unisia employees or their sons or daughters. Priority given to students pursuing an engineering curriculum, followed by those pursuing a business (accounting, human resources, business administration, CIS, etc.) curriculum.	\$450	x					3.0
BAMC Employee Scholarship Exclusively for Bay Area Medical Center employees pursuing a degree in nursing.	\$500	x	x				
First National Bank & Trust "New Opportunities" Scholarship Based on financial need and demonstrated leadership through involvement in school and/or community service or civic engagement.	\$500	x	x				2.0
Sarah Murray Lambrecht Scholarship Must be resident of Marinette or Menominee County with 3.0 GPA from high school or previous college experience. Must intend to pursue a 4-year degree. Award made possible through M&M Area Community Foundation.	\$500	x	x		18-30	F	3.0

*Full-time is defined as 12 credits or more; part-time is 6-11 credits. In addition to specific requirements of individual scholarships, essential qualifications include academic record, leadership qualities, school and community involvement. Priority will be given to UW-Marinette degree-seeking students. Other selection criteria include academic potential, motivation, and written communication skills.

Transfer Student Scholarships

	Annual Amount	Full-Time	Part-Time	Credits Completed	Age	Gender	GPA
UWGB Foundation Transfer Scholarship Awarded to students transferring to UW-Green Bay enrolled full-time.	\$1000	x					
UW-Oshkosh Chancellor's Scholarship Awarded to students transferring to UW-Oshkosh as full-time students.	2@ \$1000	x					3.3
Mary and Hugh Higley UW-Green Bay Transfer Scholarship Awarded to students transferring to UW-Green Bay enrolled full-time.	\$450	x					
Mary L. Staudenmaier Community Service Scholarship For a student planning to transfer to a 4-year institution who intends to make a difference in the world.	\$500 - \$1000	x					3.3
Jeffrey L. David RN Scholarship Current UW-Marinette student who plans to transfer to Belling College to pursue an RN Degree. Based on GPA and financial need.	\$3000	x					2.7

Non Traditional Student Scholarships

Mary and Hugh Higley Student Scholarship For new or continuing student. Must meet 3 of the following: must be age 21+; must have graduated from high school at least 6 months before applying to UW-Marinette or have GED; must have at least one child; must work 25 hours/week and intend to continue working. Based on need. Award made possible through M&M Area Community Foundation. May not be renewed.	\$1200	x	x				
Morrison "Jump Start" Scholarship For new student. Must be out of high school at least 3 years. Available to students who demonstrate (through essay) how their time out of high school has prepared them for college and how a college education will help them achieve their goals. 1 year only. May not be renewed.	\$500	x	x				2.0
Stephenson National Bank & Trust Non-Traditional Student Scholarship For new or continuing student. Based on academic performance.	\$500	x			22+		2.5
Wisconsin Public Service Foundation Academic Promise Scholarship For new or continuing student. Must have permanent residence in WPS Resources area. Award based on financial need to those who show academic promise and who plan to earn bachelor's degrees. Award renewable up to 2 years. Maintain 3.0 GPA to receive spring award	+/- \$250	x	x		22+		3.0

Application Deadline August 1

Morris G. and Grace R. Mundt Family First Scholarship Must be new or continuing student with family commitments. Must have at least one dependent. Must have completed high school at least five years prior to the date of application to UW-Marinette.	\$700	x	x				
--	-------	---	---	--	--	--	--

Additional Scholarships

Applications, deadline dates, and descriptive information for other scholarships are available in the Student Services Office. This brochure contains information on those grants and scholarships that are awarded through the Campus Scholarship Committee or are designated only for UW-Marinette students. Many other grants and scholarships are available to students of all ages. Information on other funding sources is available from the Student Service Office, UW-Marinette, or from your high school guidance office. Scholarships and grants should not be confused with financial aid programs available through the state and federal governments. Application for scholarships or grants *does not* constitute application for federal financial aid. Any student who applies for or accepts state or federal aid based on need is required by law to report the receipt of any scholarships or grant money to the Student Services Office. The entire financial aid plus the scholarship or grant may not exceed the computed financial need.

For more information about Scholarships, application and reference forms, visit the web at www.marinette.uwc.edu/money-matters/scholarships/

Application Process

1. Be admitted as a student at UW-Marinette.
2. Get a Scholarship Application Form, available on the web at www.marinette.uwc.edu/money-matters/scholarships/

*By completing one application form and essay, you will be considered for all scholarships for which you are eligible.

3. Your references (2) will then complete the recommendation form located online at the same address as above.

4. Compile your scholarship application materials, including your completed application form and required essay. In addition:
 - a. If you are a new student who is just graduating from high school, provide your official high schools transcripts (including first semester of senior year) and ACT or SAT score (either on transcript or from ACT or SAT).
 - b. If you are a non-traditional age student, supply official high school transcripts and/or GED score reports as well as transcripts of previous college work, if applicable.

5. Submit your application online or print your form and mail to

Student Services Office-Scholarships
University of Wisconsin-Marinette
750 W. Bay Shore Street
Marinette, WI 54143

Awards Procedure

Scholarship and grant applications are reviewed by the Campus Scholarship Committee. Awards are made on an equitable basis. * In addition to specific requirements of individual scholarships and grants, judging criteria include some or all of the following: academic potential, motivation, demonstrated ability, communication and self-expression skills. Half the scholarship amount is generally awarded fall semester, the remaining half spring semester, depending on the recipient's grade point average.

Applicants will be notified in writing regarding the decision of the committee after all applications have been considered. Recipients must enroll in classes for college credit at the UW-Marinette campus to receive appropriate monies. If a recipient is not yet registered for classes on the first day of the semester for which the award is designated, the Campus Scholarship Committee reserves the right to reassign the scholarship.

If you have questions, call the Office of Student Services at (715) 735-4301.

*The University of Wisconsin Colleges does not discriminate on the basis of age, race, religion, creed, color, handicap, gender, sexual orientation, developmental disability, national origin, ancestry, marital status, arrest or conviction record in their educational programs and activities as required by state and federal laws and regulations.

February, 2012

Scholarship information

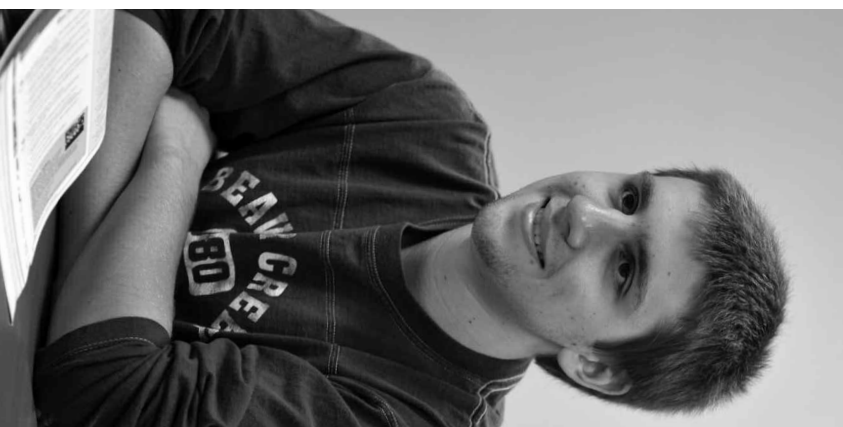

UW UNIVERSITY OF WISCONSIN
Marinette

A Campus of the University of Wisconsin Colleges

The best start for the life you want.